

Patient report

Bio-Rad DATE: 02/16/2020
D-10 TIME: 01:54 PM
S/N: #DJ4I016123 Software version: 4.30-2
Sample ID: 10640731
Injection date 02/16/2020 01:40 PM
Injection #: 61 Method: HbA1c
Rack #: --- Rack position: 3

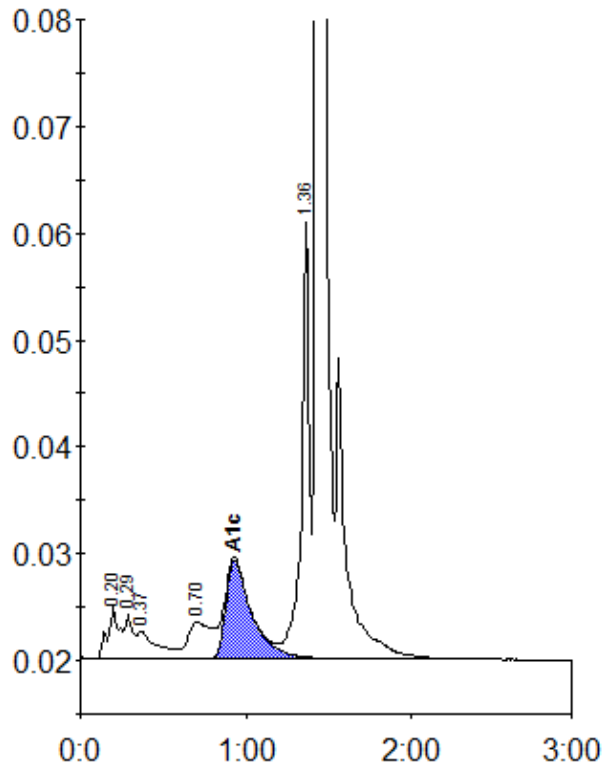

Peak table - ID: 10640731

| Peak | R.time | Height | Area | Area % |
|-------------|--------|---------|---------|--------|
| A1a | 0.20 | 5014 | 23850 | 1.5 |
| A1b | 0.29 | 4137 | 14693 | 0.9 |
| Unknown | 0.37 | 2607 | 20499 | 1.3 |
| LA1c/CHb-1 | 0.70 | 3513 | 36010 | 2.2 |
| A1c | 0.93 | 9264 | 100991 | 8.7 |
| P3 | 1.36 | 41053 | 134536 | 8.4 |
| A0 | 1.43 | 460645 | 1276776 | 79.4 |
| Total Area: | | 1607355 | | |

| | |
|----------------|-----|
| Concentration: | % |
| A1c | 8.7 |